

THE FLORIDA ANTHROPOLOGIST

serials Section
Library West
Campus

FA

FA

U OF F LIBRARY

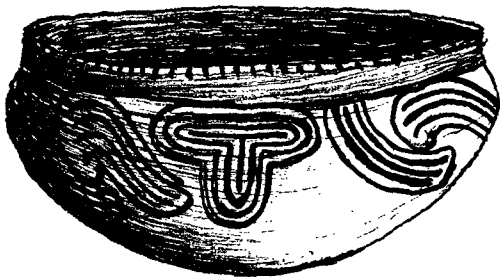
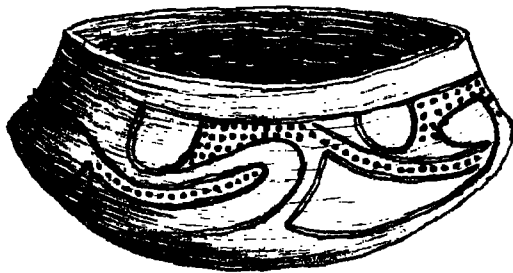
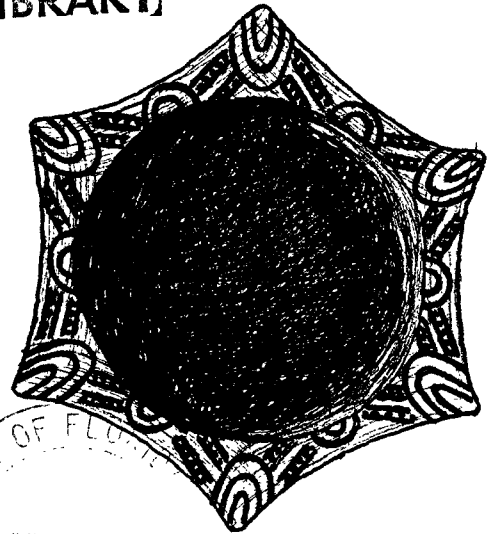
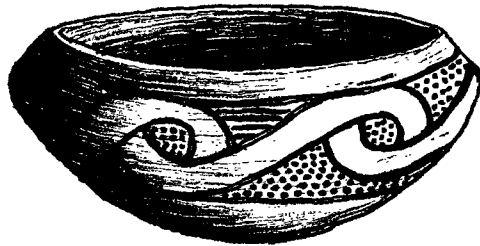

VOLUME 38

NUMBER 3

SEPTEMBER 1985

PUBLISHED BY THE

FLORIDA ANTHROPOLOGICAL SOCIETY, INC.

913.757
F6367

THE FLORIDA ANTHROPOLOGIST is published quarterly by the Florida Anthropological Society, Inc., P.O. Box 1013, Tallahassee, Florida 32302. Subscription is by membership in the Society for individuals, families and institutions interested in the aims of the Society. Annual dues are \$12 (Individual), \$18 (Family), \$15 (Institutional), \$25 (Sustaining), \$100 (Patron) and \$150 (Life). Foreign subscriptions are an additional \$5 U.S. currency to cover added postage costs for individual, family or institutional membership categories. Requests for information on the Society and membership application forms, as well as notifications of changes of address, should be addressed to the Membership Secretary. Donations should be sent to the Treasurer. Requests for copies of the Editorial Policy and Style Guide (re: FA 37(1)), orders for back issues, submissions of manuscripts for publication and notices of non-receipt or damaged issues should be sent to the Editor. Newsletter items should be sent to the President. Address changes should be made AT LEAST 30 days prior to the mailing of the next issue. The Post Office will not forward bulk rate mail.

OFFICERS OF THE SOCIETY

PRESIDENT:

Joan Deming
1839 Pine Cone Circle #28
Clearwater, FL 33520

FIRST VICE PRESIDENT:

M. Katherine Jones
Bureau of Archaeological
Research
Dept. of State, 4th Floor,
R.A. Gray Building
Tallahassee, FL 32301-8020

SECOND VICE PRESIDENT:

Harold Cardwell
1343 Woodbine Street
Daytona Beach, FL 32014

SECRETARY:

Elizabeth Horvath
7404 12th Street N.
Tampa, FL 33604

MEMBERSHIP SECRETARY:

John F. Scarry
P.O. Box 1013
Tallahassee, FL 32302

TREASURER AND REGISTERED

AGENT: Joan Haas
1602 Alabama Drive, Apt. 304
Winter Park, FL 32789

DIRECTORS-AT-LARGE

(Three Years):

Jeffrey Mitchem
Florida State Museum
University of Florida
Gainesville, FL 32611

(Two Years):

William Goza
Florida State Museum
University of Florida
Gainesville, FL 32611

(One Year):

Mitchell Hope
111 Sunset Drive
Sebring, FL 33870

EDITORIAL STAFF

EDITOR:

Louis D. Tesar
Route 1 Box 209-F
Quincy, FL 32351

TYPIST:

Kathy Poppell
P.O. Box 1013
Tallahassee, FL 32302

PRINTERS:

Gandy Printers, Inc.
1800 South Monroe Street
Tallahassee, FL 32301

EDITORIAL BOARD

Robert S. Carr

Historic Preservation
Division
Office of Community and
Economic Development
Warner Place-Suite 101
111 SW Fifth Avenue
Miami, FL 33130

James J. Miller

Division of Archives,
History & Records
Management
Department of State
The Capitol
Tallahassee, FL 32301-8020

William H. Marquardt

129 Florida State Museum
University of Florida
Gainesville, FL 32611

George M. Luer

3222 Old Oak Drive
Sarasota, FL 33579

John F. Scarry

Division of Archives,
History & Records
Management
Department of State
The Capitol
Tallahassee, FL 32301-8020

Morgan R. Crook, Jr.

Department of Sociology
and Anthropology
West Georgia College
Carrollton, GA 30118

John W. Griffin

Route 5, Box 19
St. Augustine, FL 32084

COVER ILLUSTRATIONS: (FRONT) Fort Walton ceramic vessels after Willey (1949:Figures 57 and 60). Illustrations courtesy Louis D. Tesar. (BACK) Speculative View (facing south) of the San Luis Archaeological and Historic Site as it was in 1702. Rendering based on interpretation of archaeological and historic site information. As more is learned from continuing excavations and documentary research, it will be possible to create new, more accurate reconstructions. Reproduced courtesy Florida Department of State, Division of Archives, History and Records Management.